Violin

Havanaise
op. 83

Camille Saint-Saens (1835-1921)

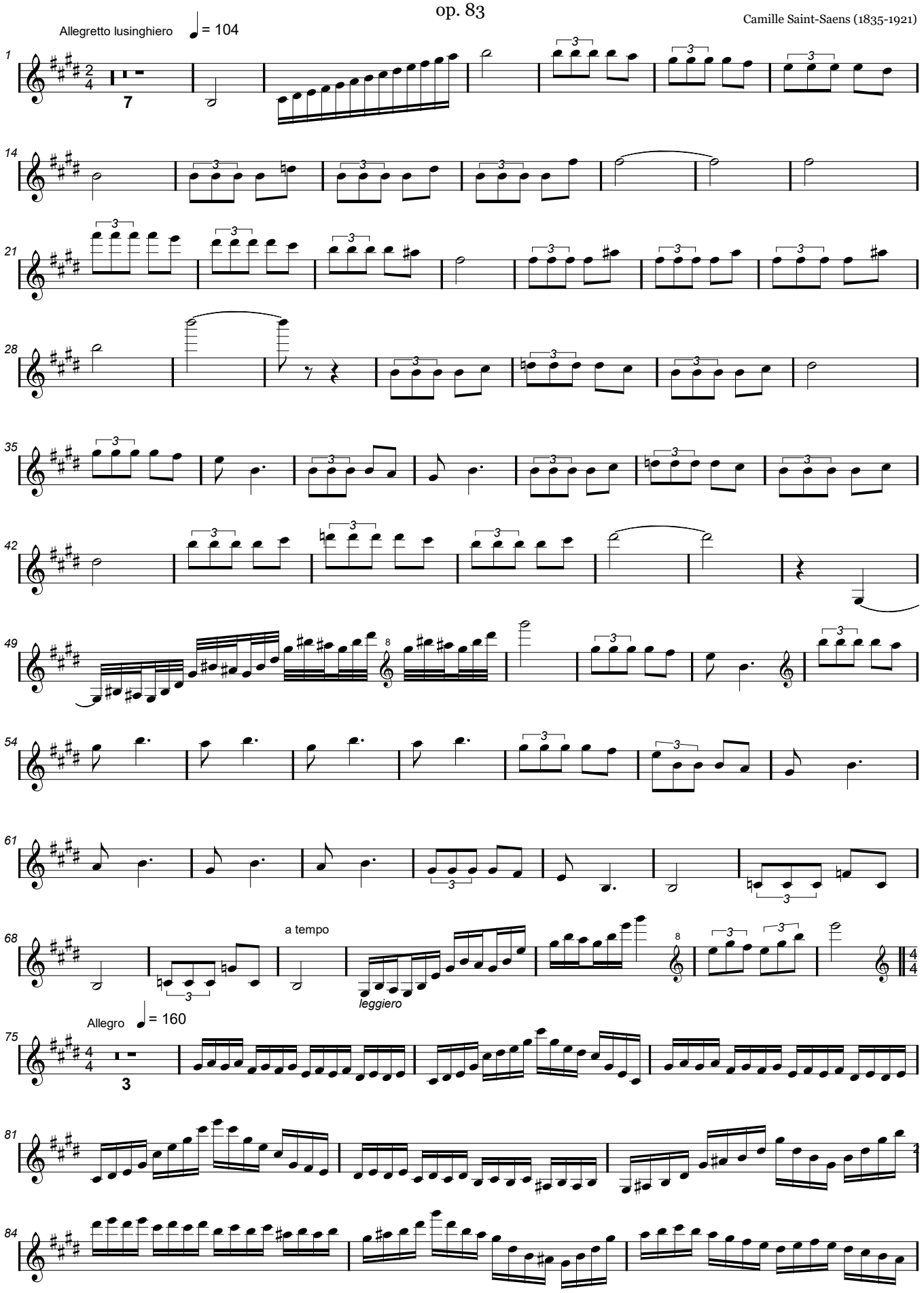

Violin

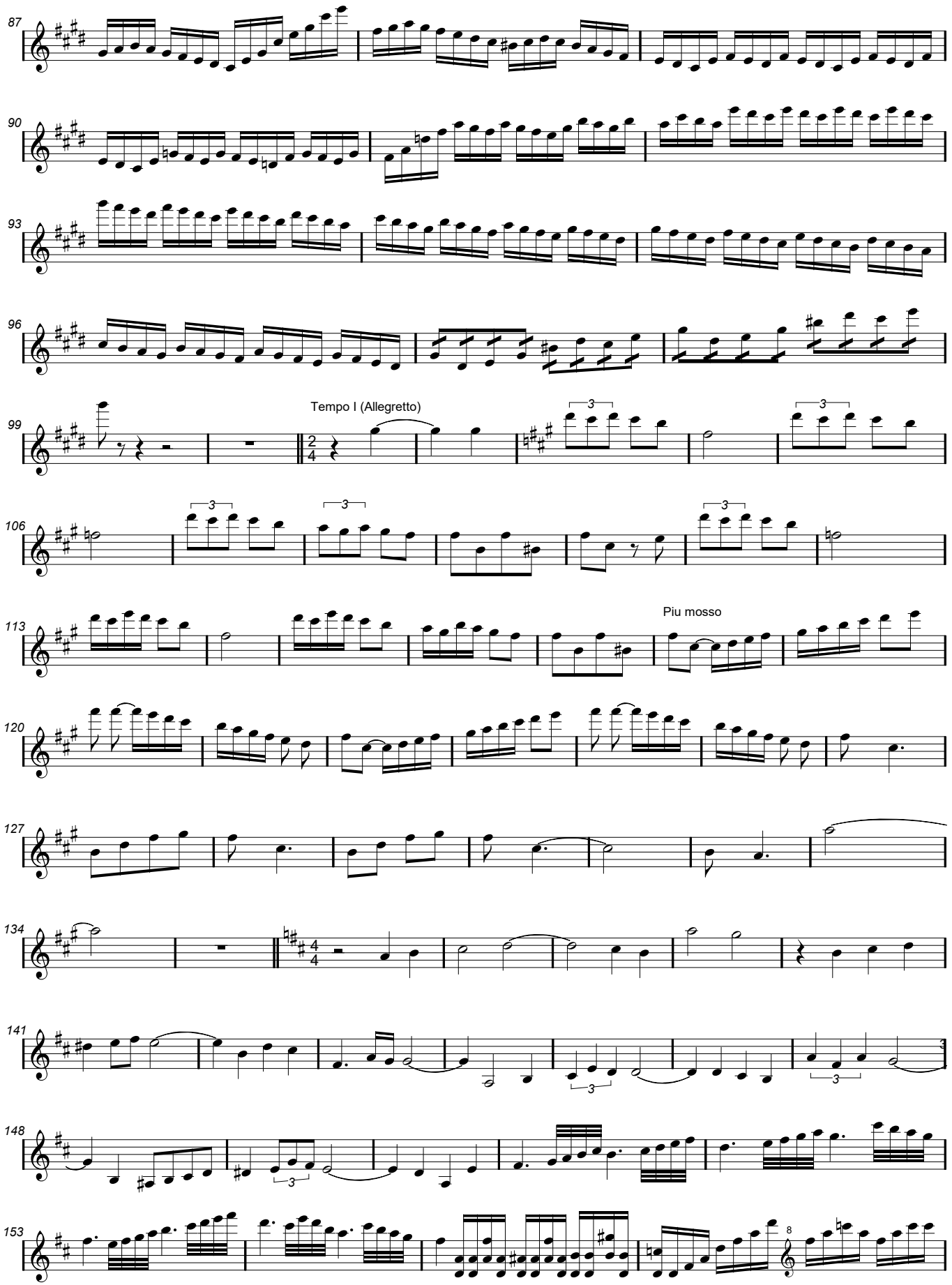
87
90
93
96
99
Tempo I (Allegretto)
106
113
Piu mosso
120
127
134
141
148
153

Violin

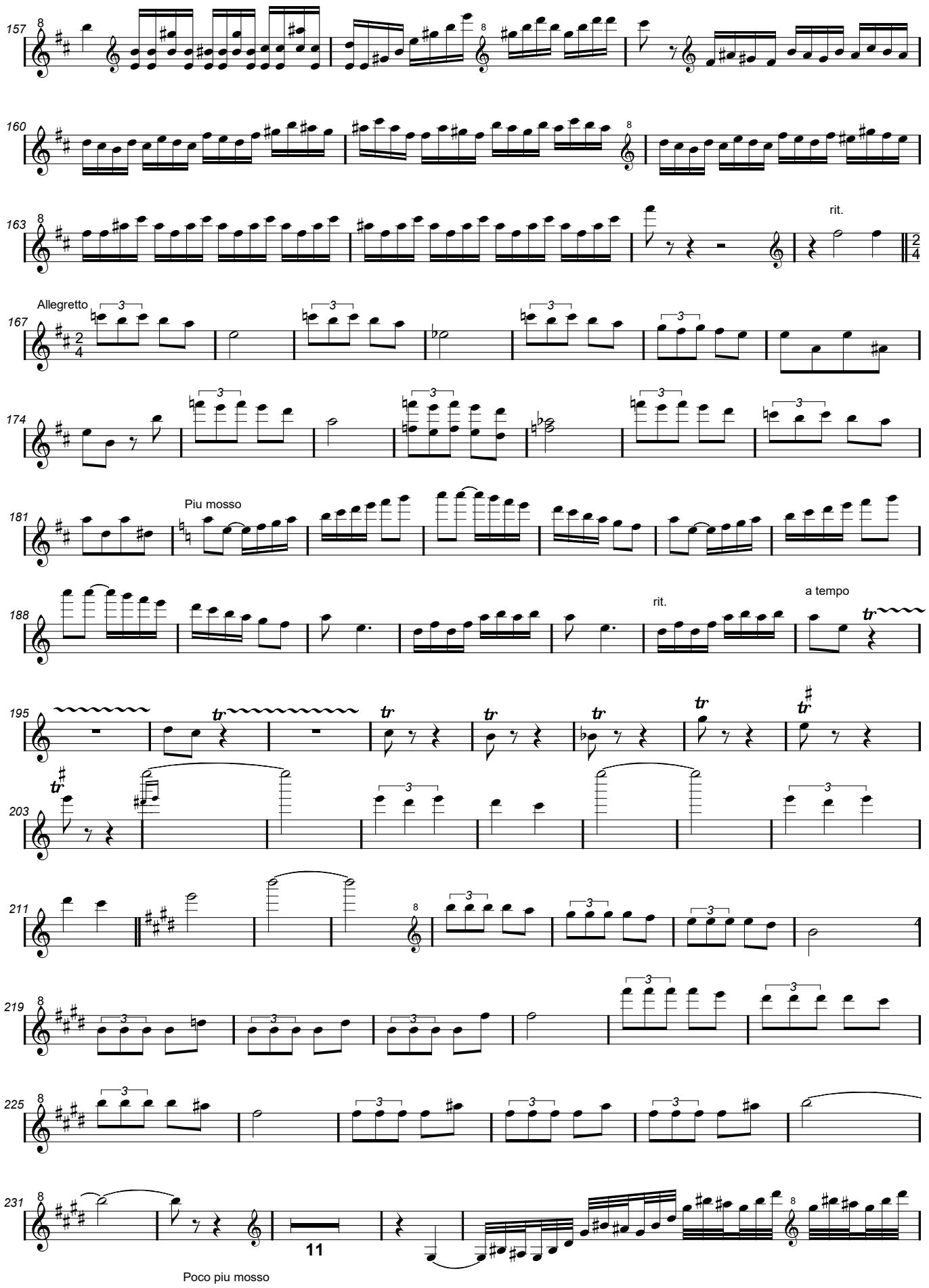
157
160
163
rit.
Allegretto
167
174
181
Piu mosso
188
rit.
a tempo
195
203
211
219
225
231
Poco piu mosso

Violin

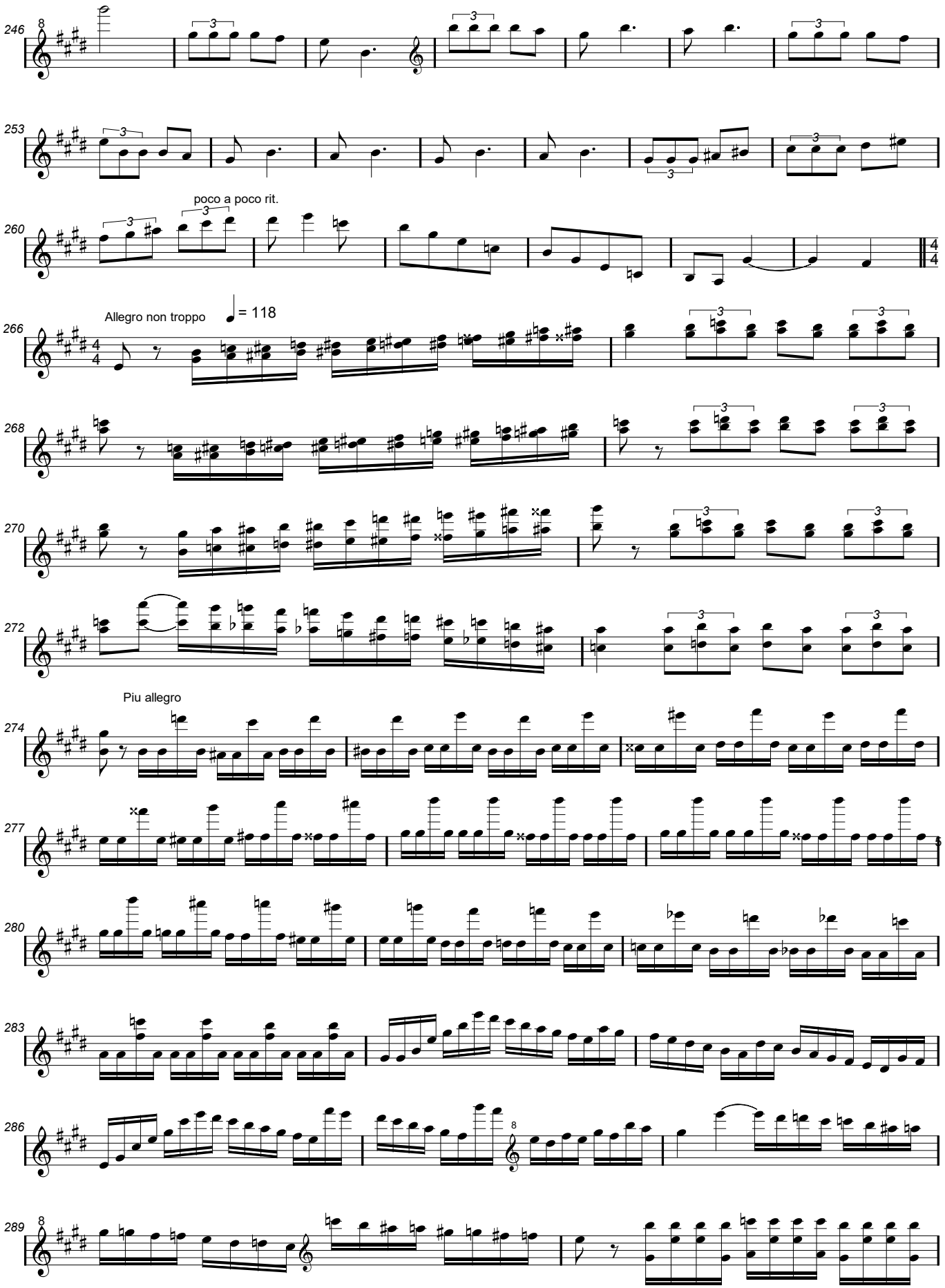
246
253
260
poco a poco rit.
266
Allegro non troppo
= 118
268
270
272
Piu allegro
274
277
280
283
286
289

Violin

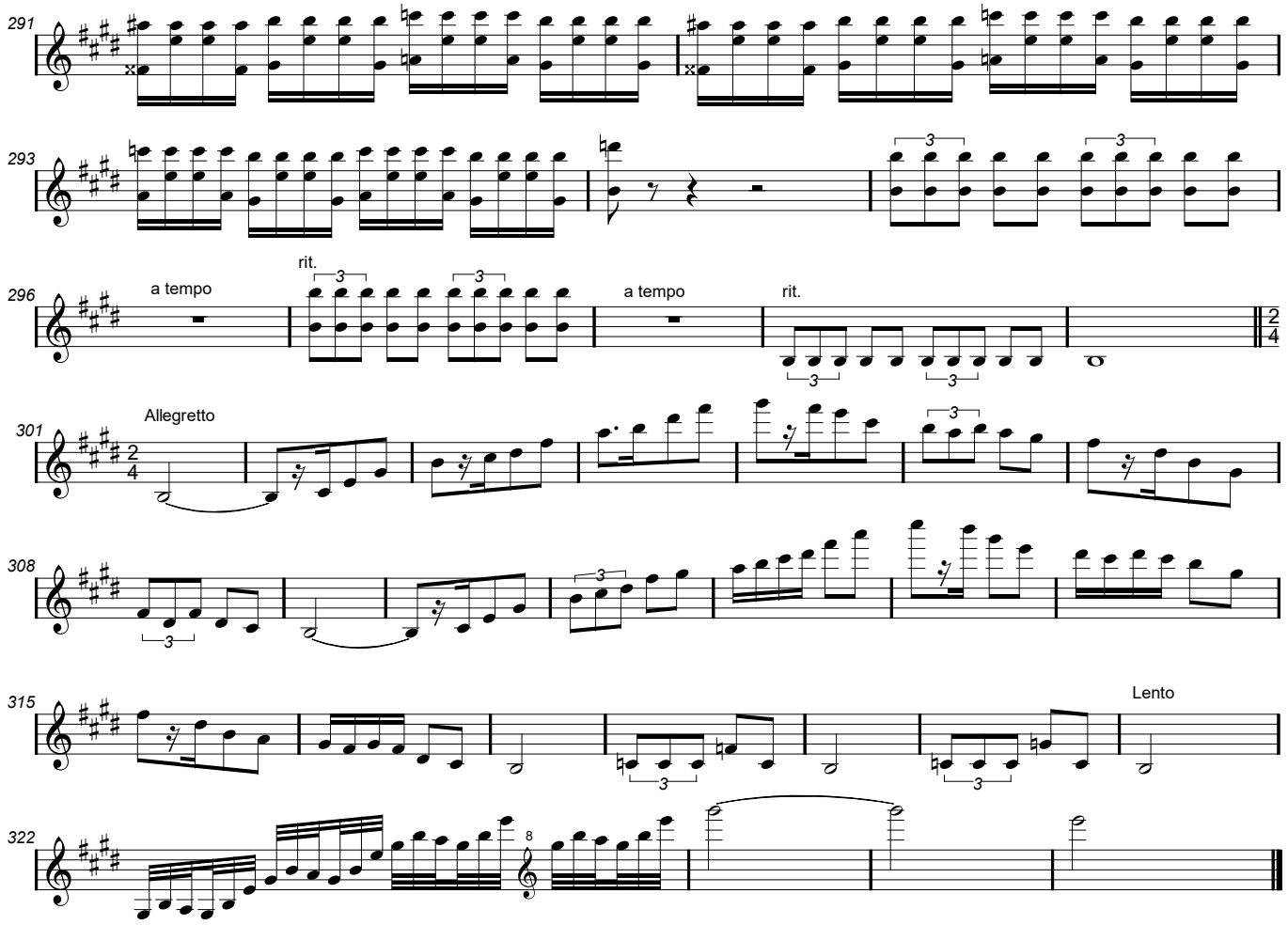
291
293
296
a tempo
rit.
a tempo
rit.
301
Allegretto
308
315
Lento
322